

MALTA TOWNSHIP SECTION 5 R-12 TWP-10 MORGAN COUNTY, OH

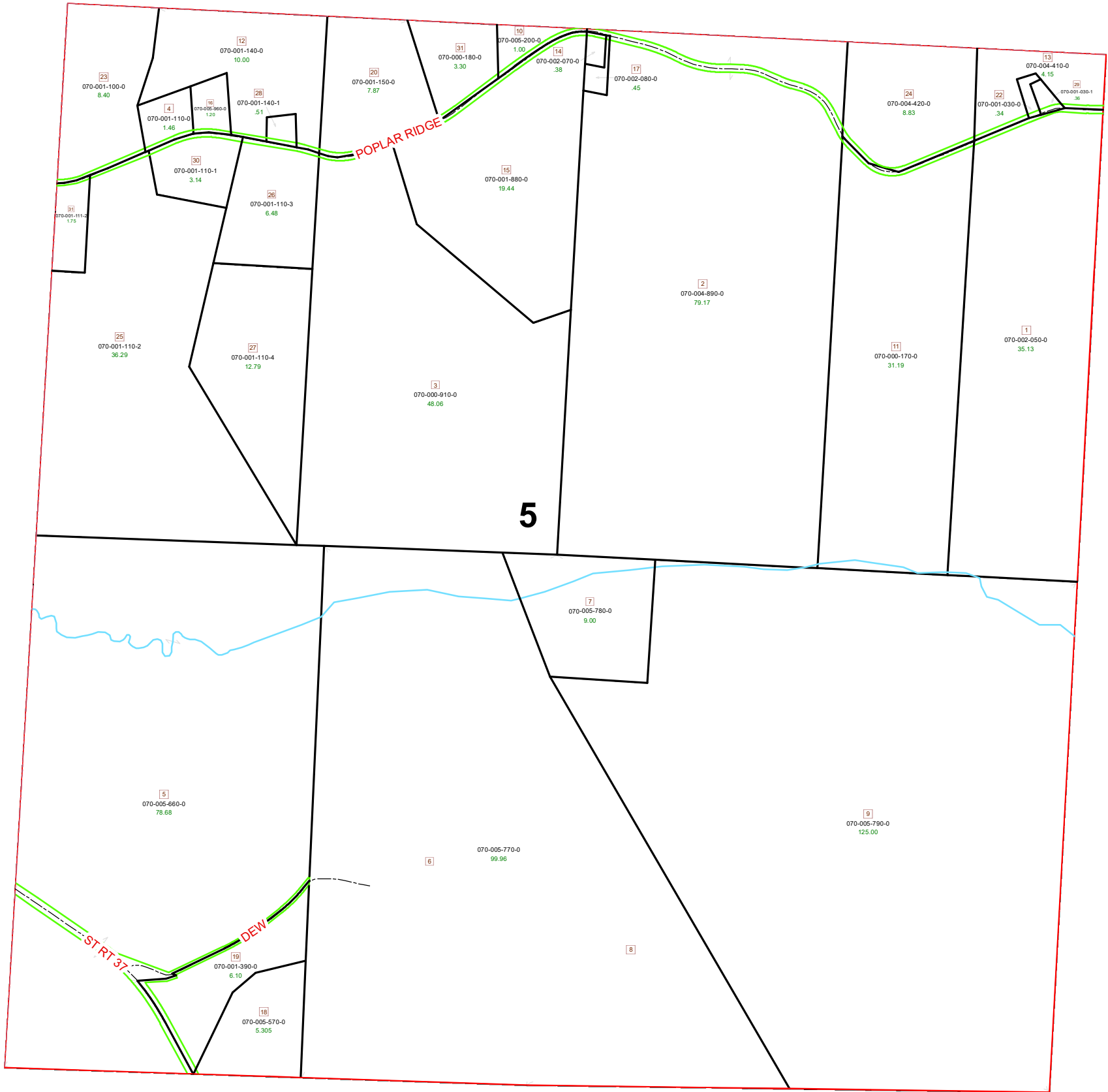

PIN	VOL	PAG	Owner	LegalDescr	Acres
070-000-170-0	D.V	185 255	APPERSON BRENT R & JOYCE ANN	R12 T10 S05 SD 11	31.192
070-004-890-0	OR231	4211	APPERSON THOMAS & JENNIFER L	R12 T10 S05 SD 2 SU	79.17
070-001-030-1	OR225	1086	APPERSON THOMAS E	R12 T10 S05 SD 29 S	0.359
070-001-030-0	OR225	1086	APPERSON THOMAS E	R12 T10 S05 SD 22 S	0.341
070-004-410-0	D.V	191 214	APPERSON THOMAS J & JENNIFER L	R12 T10 S05 SD 13 E	4.15
070-004-420-0	D.V	191 214	APPERSON THOMAS J & JENNIFER L	R12 T10 S05 SD 24	8.828
070-001-150-0	OR125	306	COOPER CHAD A & TRACEY J	R12 T10 S05 SD 20 S	7.87
070-001-140-0	OR125	306	COOPER CHAD A & TRACEY J	R12 T10 S05 SD 12 S	9.995
070-001-110-1	OR197	437	COPELAND CY & HEIDI	R12 T10 S05 SD 30 S	3.14
070-001-100-0	D.V	167 43	COPELAND DAVID A & DONNA R	R12 T10 S05 SD 23 S	8.401
070-001-110-4	OR13	742	COPELAND MICHAEL B & MELODY J	R12 T10 S05 SD 27 S	12.786
070-000-910-0	OR166	321	COPELAND MICHAEL B & MELODY J	R12 T10 S05 SD 3 SU	48.06
070-001-110-0	OR217	2317	COPELAND MICHAEL B & MELODY J	R12 T10 S05 SD 4 SU	1.459
070-001-140-1	OR227	3441	COPELAND MICHAEL B & MELODY JEAN	R12 T10 S05 SD 28	0.505
070-001-110-3	OR5	472	COPELAND MICHAEL B & MELODY JEAN	R12 T10 S05 SD 26 S	6.482
070-001-110-2	D.V	202 509	COPELAND REX L & LYNN M	R12 T10 S05 SD 25 S	36.292
070-001-880-0	D.V	192 735	FINLEY JEROLD D & JODIE L	R12 T10 S05 SD 15 S	19.44
070-005-960-0	OR230	2757	FINLEY JOSH D & SIX MEGAN N	R12 T10 S05 SD 16	1.2
070-002-050-0	OR233	3235	FRENCH HAROLD & ALICE TOD AMY C & R	R12 T10 S05 SD 1	35.13
070-002-080-0	OR165	302	FULLER KELLY LYNN	R12 T10 S05 SD 17	0.45
070-002-070-0	OR165	302	FULLER KELLY LYNN	R12 T10 S05 SD 14	0.38
070-005-570-0	OR233	2226	MAXWELL CARISSA L	R12 T10 S05 SD 18	5.305
070-001-390-0	OR123	719	MCINTURF JEFFREY L & ANGELA L BOWEN	R12 T10 S05 SD 19 S	6.1
070-005-660-0	OR21	66	PORTER MARTHA G	R12 T10 S05 SD 5	78.68
070-000-180-0	D.V	199 259	POWELL ARTIE JR & FLORA	R12 T10 S05 SD 21	3.3
070-005-790-0	D.V	189 253	REICHENBACH GEORGE W & PATRICIA W	R12 T10 S05 SD 9	125
070-005-770-0	D.V	189 253	REICHENBACH GEORGE W & PATRICIA W	R12 T10 S05 SD 6-8	99.96
070-005-780-0	D.V	189 253	REICHENBACH GEORGE W & PATRICIA W	R12 T10 S05 SD 7	9
070-005-200-0	OR203	1353	YODER WOODLANDS LTD	R12 T10 S05 SD 10	1
070-001-111-2	OR202	509	YORK JOE & VICTORIA	R12 T10 S05 SD 31 S	1.752

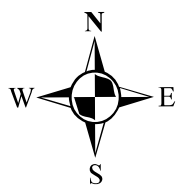

Boundaries	
----- Hidden	--- ROW
----- Hydro	--- Section
----- Roads	--- Lot
----- County	--- Township
----- Parcel	----- Parcels



Disclaimer: The information that these maps contains is for reference purposes only. Please bring any erros to the attention of the Engineer's Office staff.
Thank you

Source: Morgan County Engineer's Office
Author: Marcia Wolfe
Date: 6/17/2020